

Каганат

Айбек Карымов

25

28

31

34

37

40

43

46

49

52

55

58

61

64

67

71

74

77

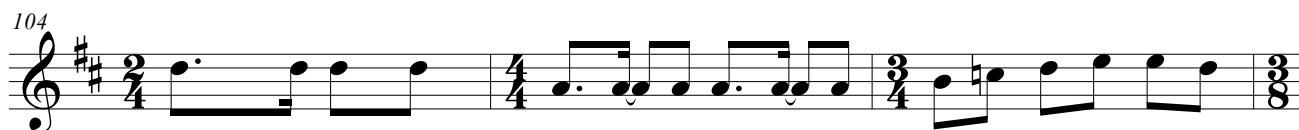
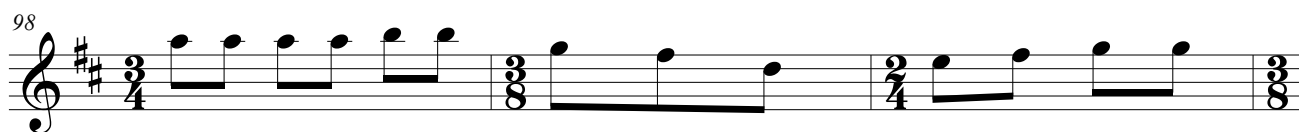
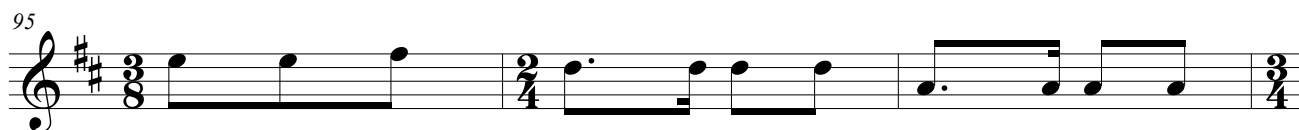
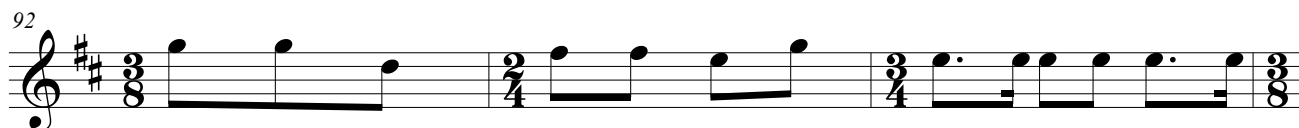
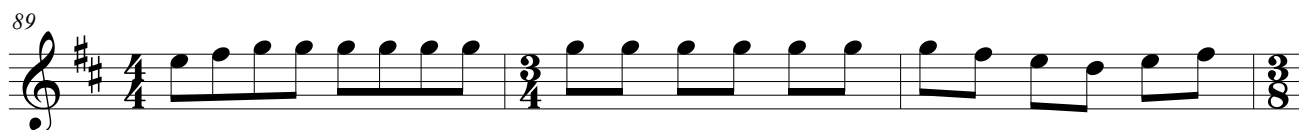
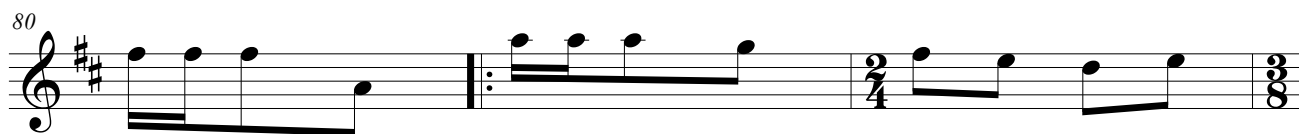

107

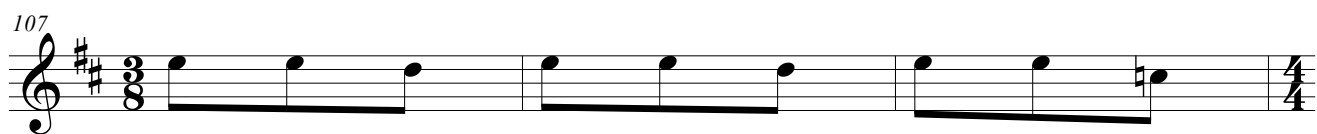

110

113

116

119

122

125

128

131

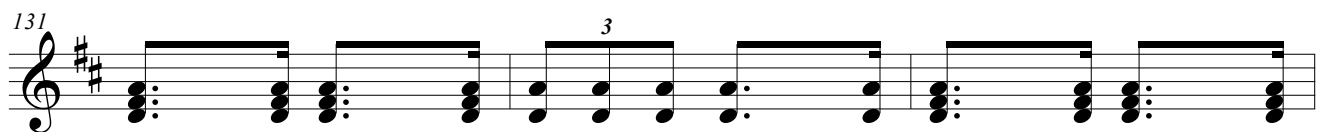

134 

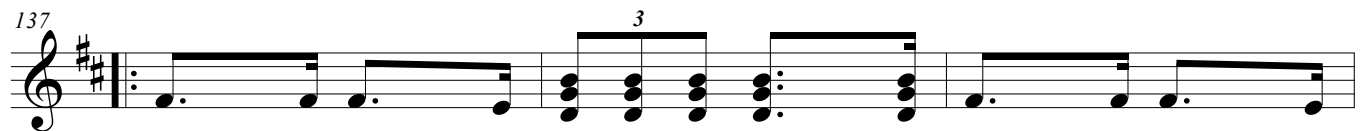
137 

140 

143 

146 

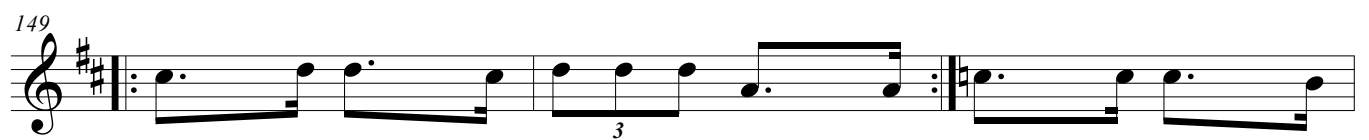
149 

152 

155 

158 
3- жолу

